

Appendix B



Purplearchitects 31 Couching Street Watlington Oxford OX49 5QF t 01491 613020 f 01491 614733 studio@purplearchitects.com	Revisions	18 Duke Street, Henley-on-Thames	Job No	DUK2	Status	P	Dwg	1.30	Revision	-
		Site as existing and as proposed	Scale	1:200	Issued for	Planning	Date	December 2020	Revised	-



FRONT/NORTH-EAST DUKE STREET ELEVATION

DATUM 33.00m A.O.D.

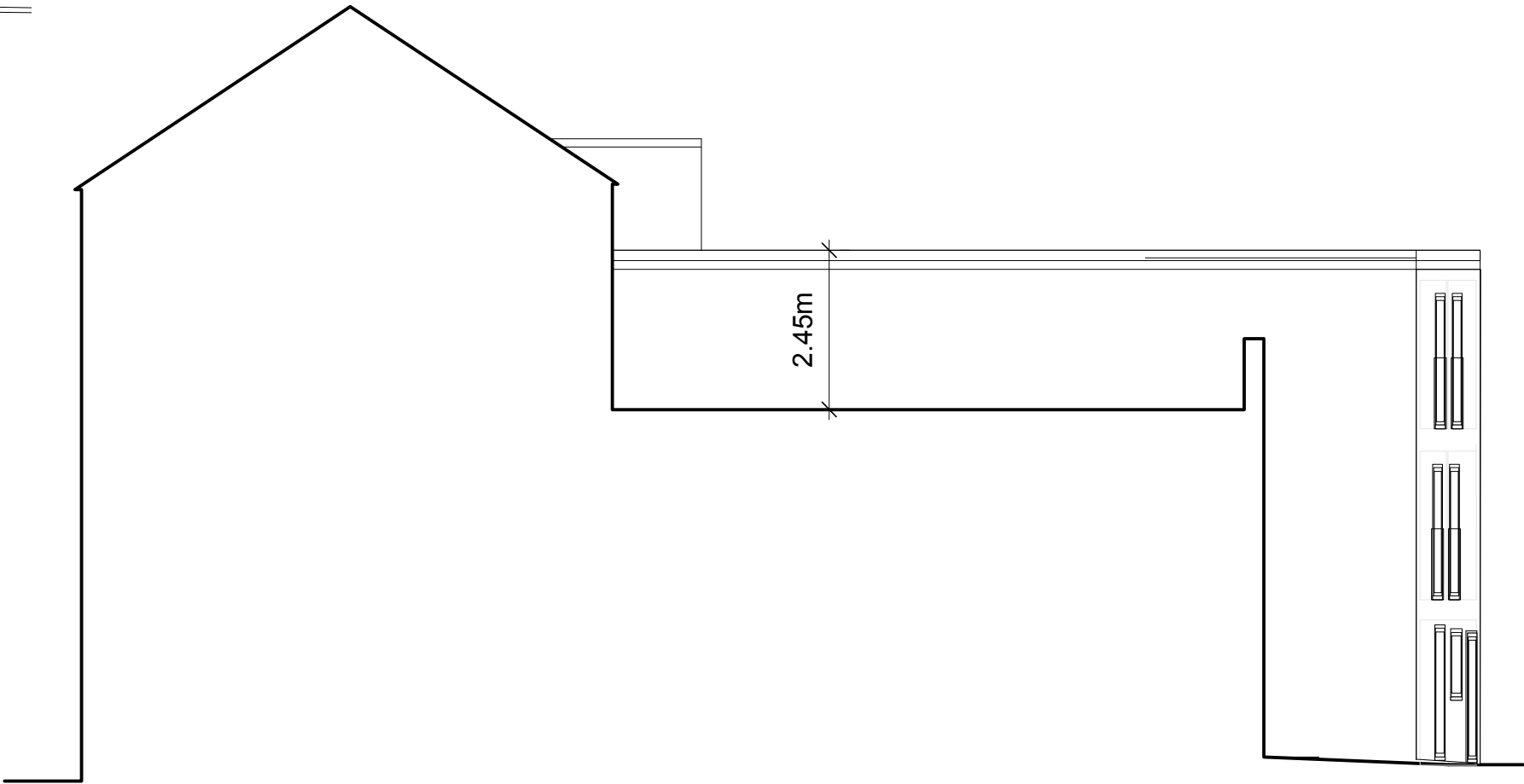

SIDE/NORTH-WEST ELEVATION / SECTION THROUGH 16 DUKE STREET

DATUM 33.00m A.O.D.

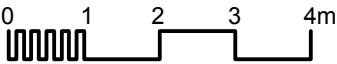

Purple architects 31 Couching Street Watlington Oxford OX49 5QF t 01491 613020 f 01491 614733 studio@purplearchitects.com	Revisions	18 Duke Street, Henley-on-Thames	Job No DUK2	Status P	Dwg 1.50	Revision D
		Elevations as proposed	Scale 1:100	Issued for Planning	Date November 2020	Revised 14.04.21



No.16 No.18 DUKE STREET No.20

New door permitted in P20/S3728/FUL but not yet constructed

REAR/SOUTH-WEST TUNS LANE ELEVATION

DATUM 33.00m A.O.D.

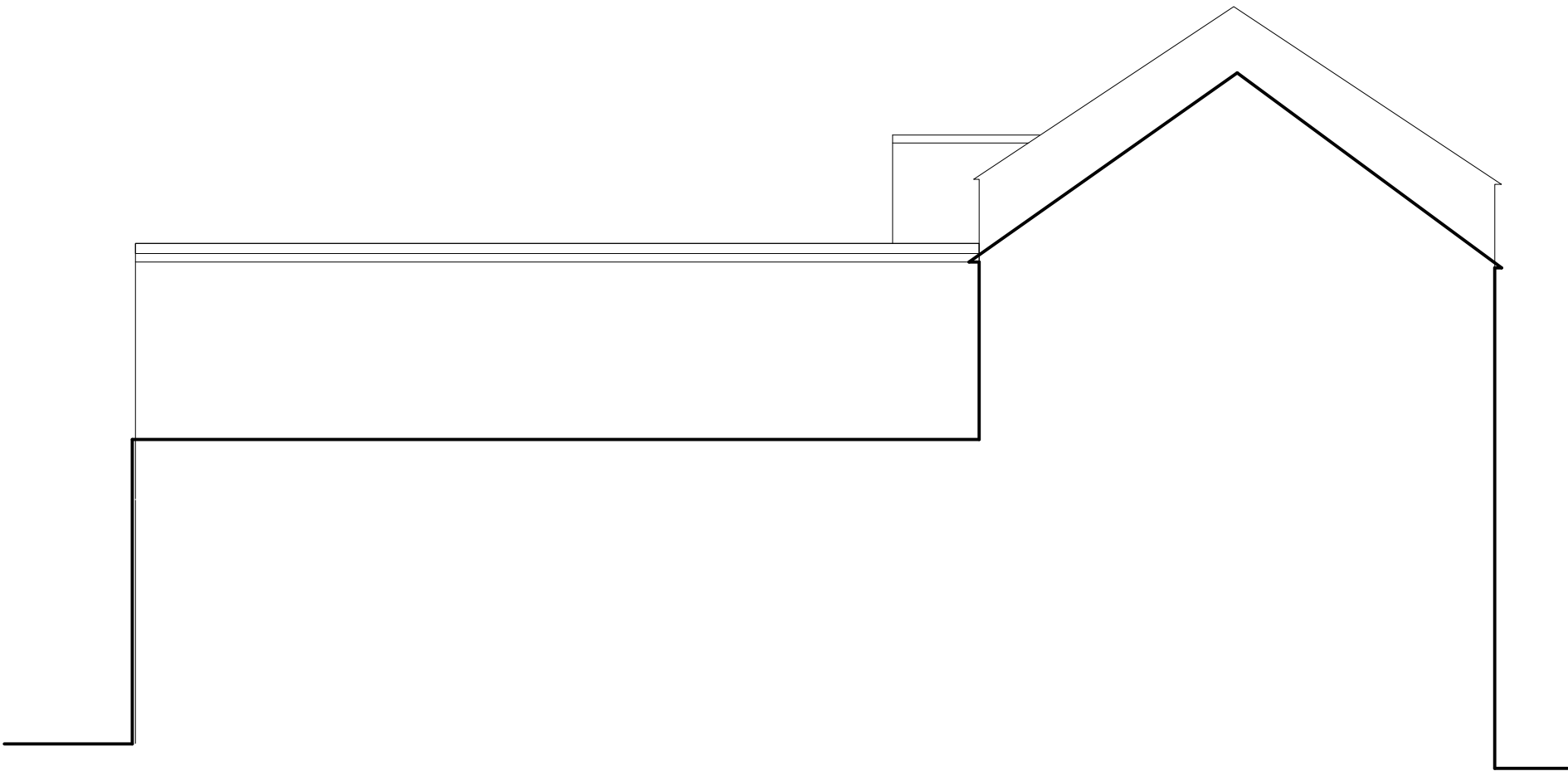

SIDE/SOUTH-EAST ELEVATION / SECTION THROUGH 20 DUKE STREET

DATUM 33.00m A.O.D.

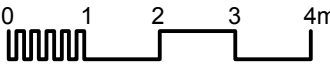

Purple architects 31 Couching Street Watlington Oxford OX49 5QF t 01491 613020 f 01491 614733 studio@purplearchitects.com	Revisions	18 Duke Street, Henley-on-Thames	Job No DUK2	Status P	Dwg 1.51	Revision E
		Elevations as proposed	Scale 1:100	Issued for Planning	Date November 2020	Revised 19.04.21

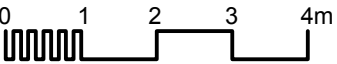
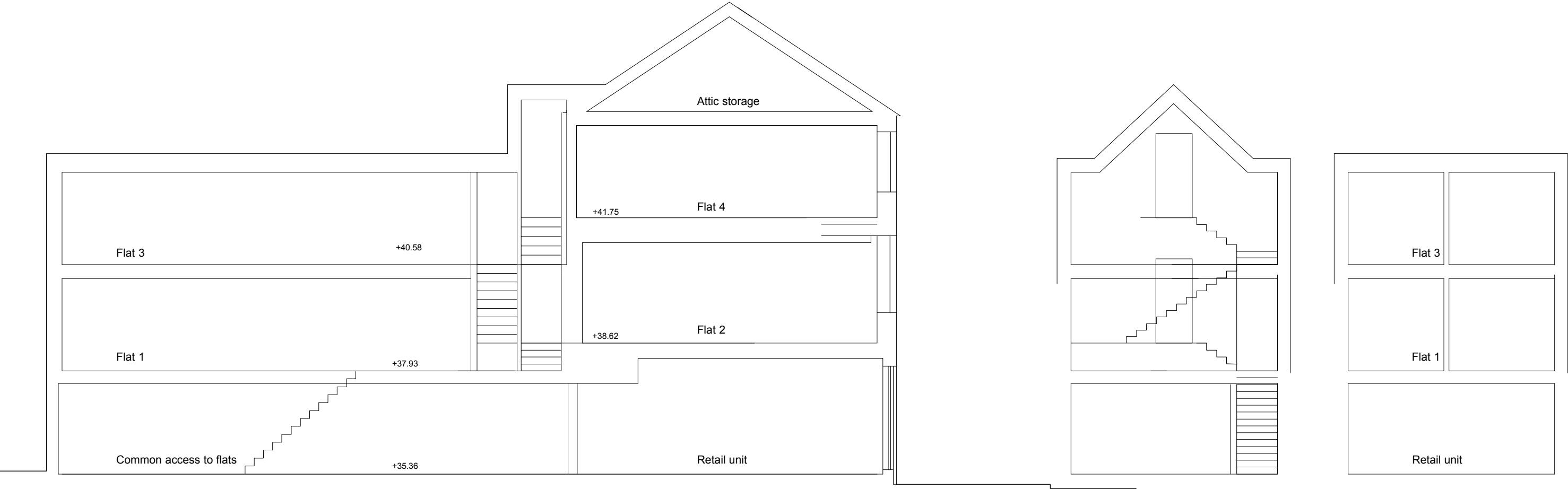

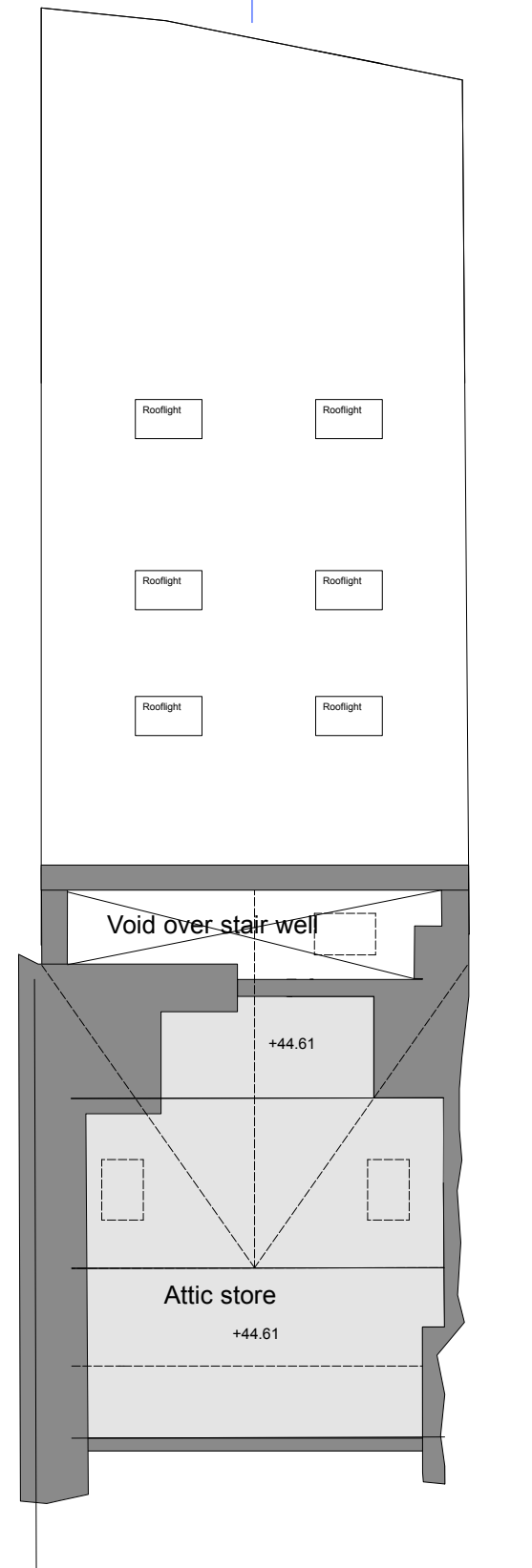
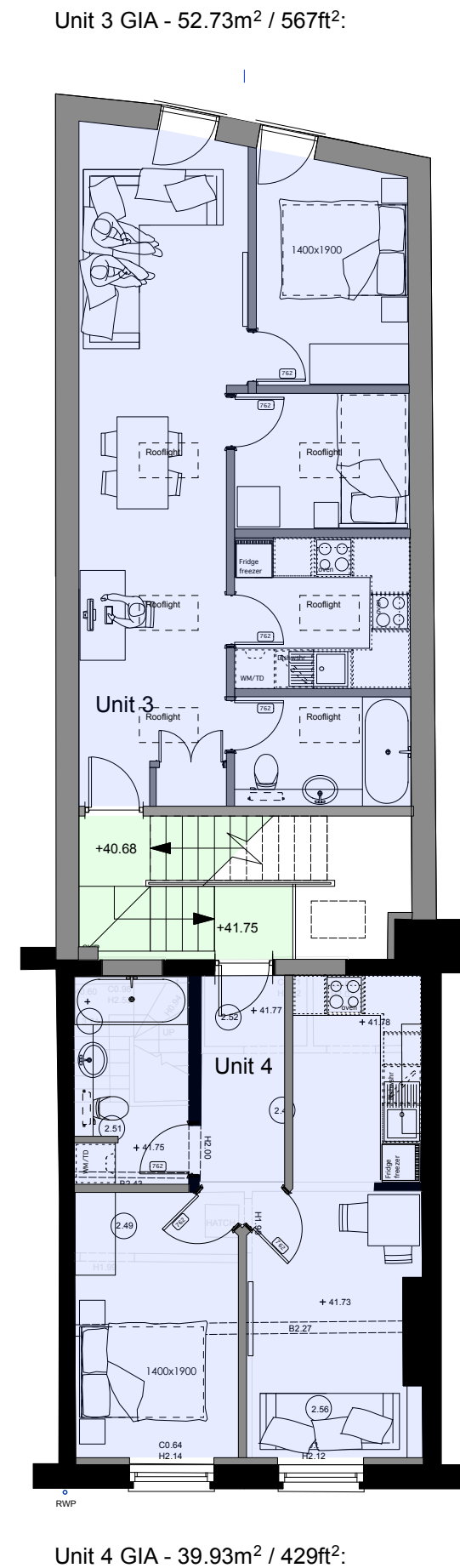
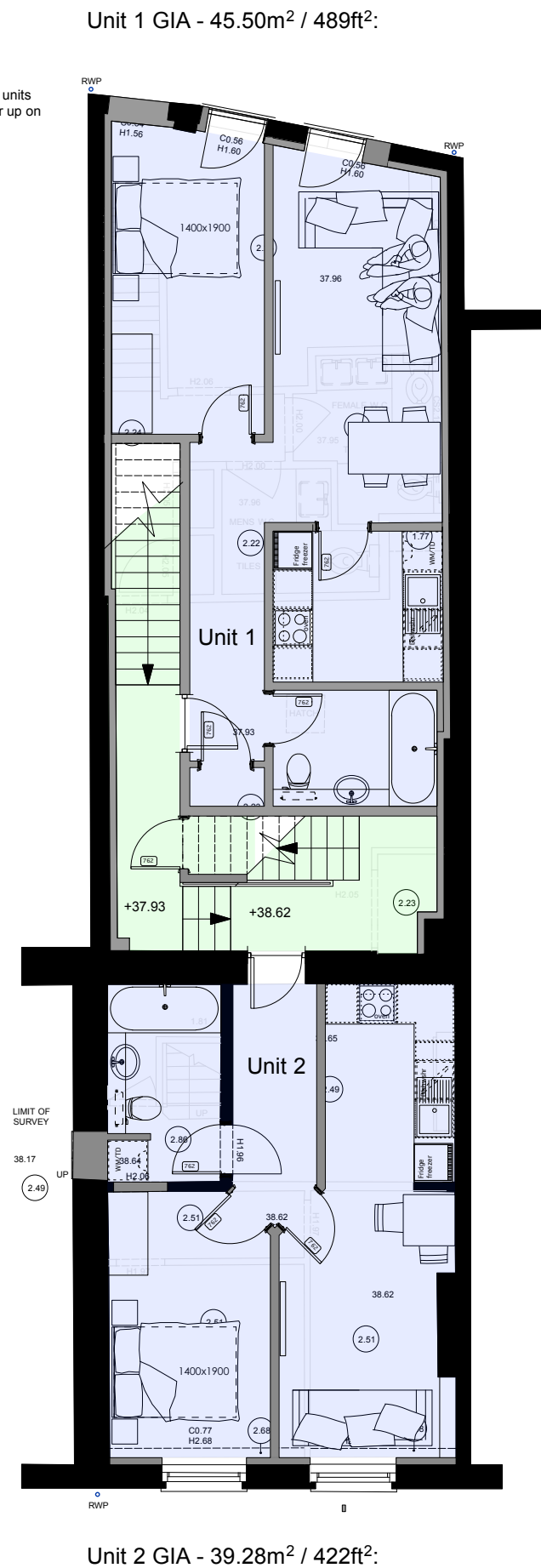
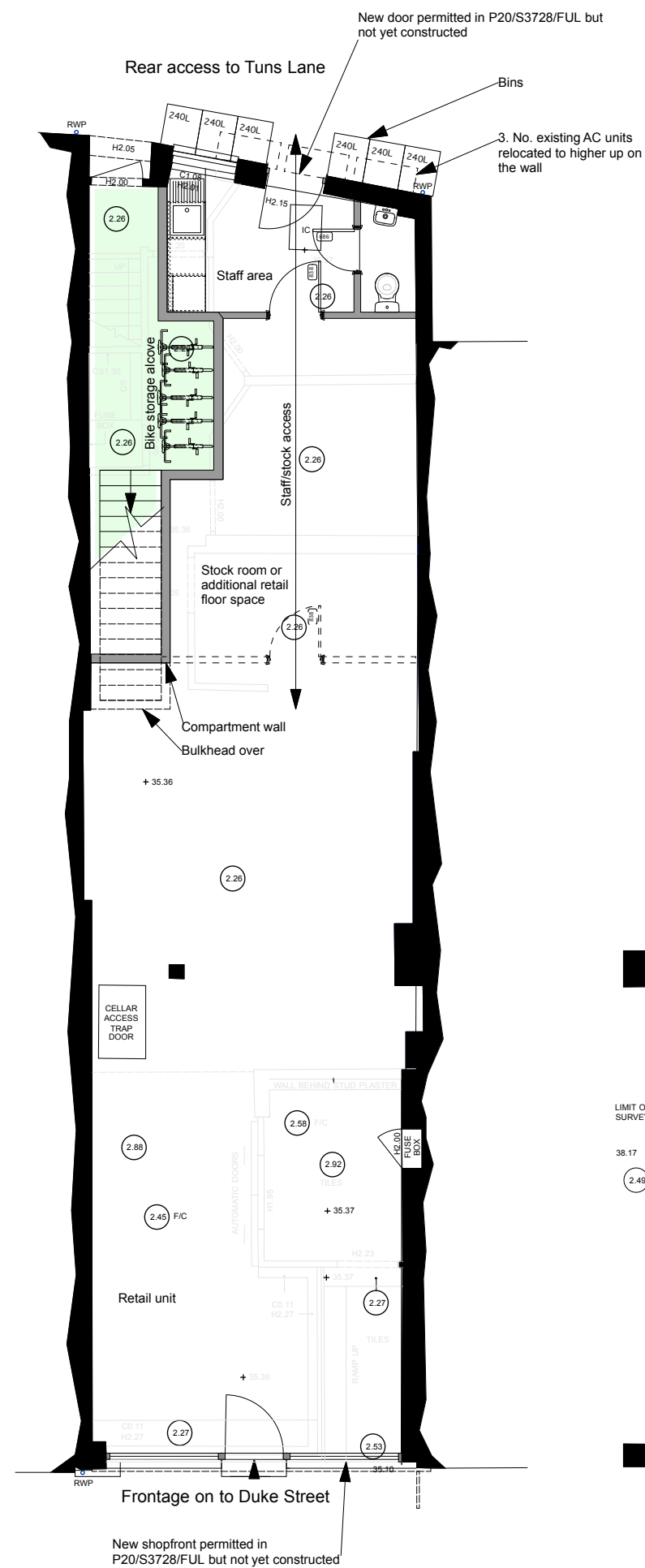

This page is intentionally left blank